

# Highlights from GUYS AND DOLLS

(Guys And Dolls • Luck Be A Lady • I've Never Been In Love Before •  
A Bushel And A Peck • Follow The Fold • If I Were A Bell • Sit Down You're Rockin' The Boat)

B $\flat$  CLARINET 3

Music by FRANK LOESSER

Arranged by Calvin Custer

**Majestically**

*ff* *rit.*

**Brightly**

**8** "Guys And Dolls"

*mf* *f*

**16**

**24** "Luck Be A Lady"

*Soli* *f* *ff*

*mf*

04001051

(GUYS AND DOLLS • LUCK BE A LADY • I'VE NEVER BEEN IN LOVE BEFORE •  
A BUSHEL AND A PECK • FOLLOW THE FOLD • IF I WERE A BELL •  
SIT DOWN YOU'RE ROCKIN' THE BOAT)  
(From "GUYS AND DOLLS")

By Frank Loesser

© 1950 (Renewed), 1992 FRANK MUSIC CORP.

All Rights Reserved

B $\flat$  CLARINET 3

32

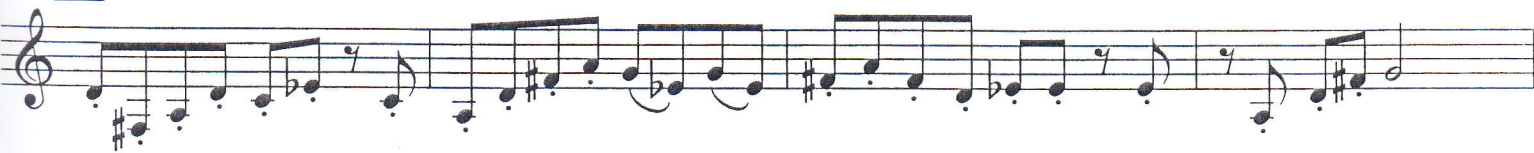

40

48

Moderately, with expression "I've Never Been In Love Before"

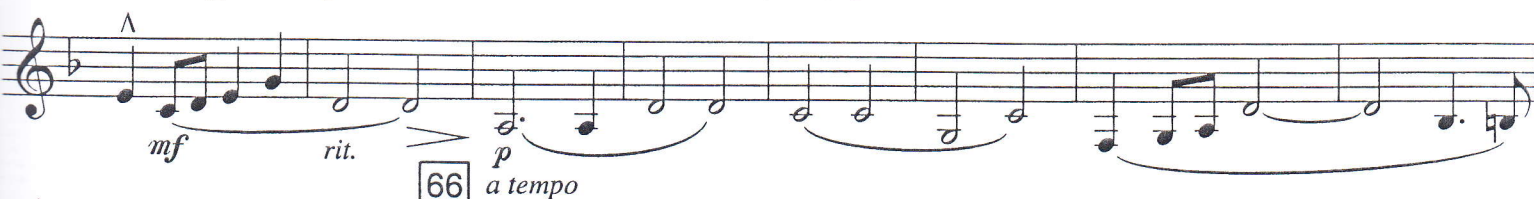

66

74

82

Brightly

# B $\flat$ CLARINET 3

## 90 "A Bushel And A Peck"

## 98

## 110 Slow March "Follow the Fold"

## Moderate Swing Tempo

## 119 "If I Were A Bell"

## 127

## 135

# B $\flat$ CLARINET 3

143

152 "Sit Down You're Rockin' The Boat"

172

178

186

192