Clarinet 3

God Save The King

National Anthem
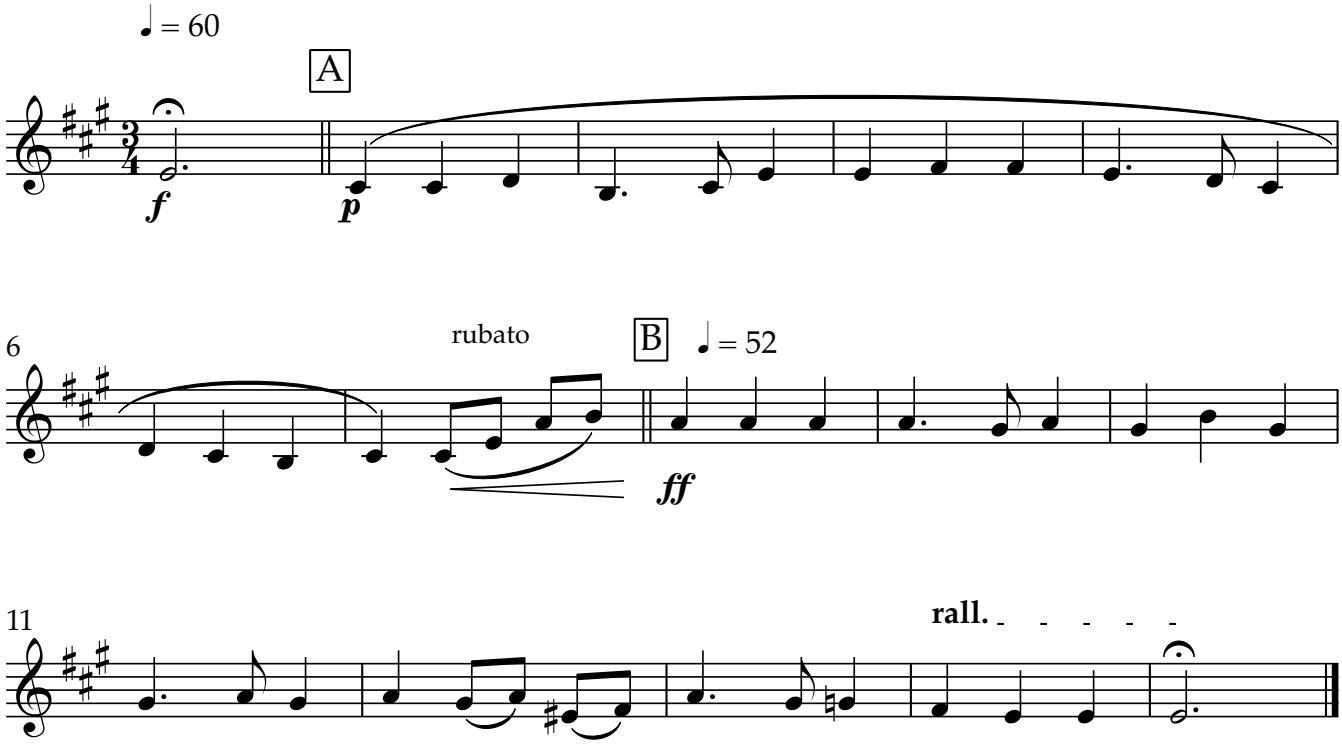
Traditional
Arranged by Lt Col Basil H Brown